

Trust Gaming GXT 619W Thorne Soundbar met RGB-verlichting - Wit

Stereo soundbar met RGB-verlichting en een ruimtebesparend ontwerp

Article number: 25110
Barcode: 8713439251104
GTIN: 08713439251104

Core content

Brand	Trust Gaming
Product type	Soundbar met RGB-verlichting
Colour	Wit
Key features	- Instelbare RGB-verlichting; keuze uit 6 modi - Kleine vormfactor; kan eenvoudig voor je monitor of tv worden geplaatst - Grote verlichte volumeknop die gemakkelijk te bereiken is, zelfs tijdens gameplay - 2.0-stereospeakers met 12W piekvermogen zorgen voor een solide gamingervaring - Eenvoudig aan te sluiten; één AUX-kabel voor het geluid en één USB-kabel voor de stroomvoorziening
Package contents	- Draadloze soundbar met vaste USB-kabe - Gebruikershandleiding
System requirements	- USB-poort (voor voeding) - 3,5-mm hoofdtelefoonaansluiting

Marketing

Extended retailer text	Steengoede stereo Geniet van stereogeluid van goede kwaliteit met het piekvermogen van 12W (6W RMS) met de GXT619 Thorne Soundbar. Hij staat voor je klaar om je nog meer te laten genieten van je entertainment. Lekker opgeruimd Door het compacte ontwerp kun je de soundbar onder je monitor plaatsen, zodat je ruimte overhoudt voor andere spullen op je bureau. Installeren hoeft niet

© 2023 Trust. All rights reserved. All brand names are registered trademarks of their respective owners.
Specifications are subject to change without prior notice.

	Je hebt alleen de inbegrepen USB- en audiokabel nodig om de soundbar aan te sluiten en meteen te beginnen met luisteren. Geen installatie (of stekker) nodig.

Specifications

Plastic material	ABS
Total weight	726 g
Weight of main unit	726 g
Height of main product (in mm)	88 mm
Width of main product (in mm)	440 mm
Depth of main product (in mm)	83 mm
Hands-free phone calls	false
NFC	false
Power saving	false
Tripod mount	false
Cable length power cable	140 cm
Cable length audio cable	140 cm
Bluetooth	false
Driver size	40 mm
Driver units	2
Frequency response	150 - 20.000 Hz

© 2023 Trust. All rights reserved. All brand names are registered trademarks of their respective owners.
Specifications are subject to change without prior notice.

Headphone connection	false
Microphone built-in	false
Microphone connection	false
Power output (peak)	12 W
Power output (RMS)	6 W
Audio output	None
True Wireless Stereo (TWS)	false
Speaker impedance	4 Ohm
Input impedance	10.000 Ohm
Lights	true
Waterproof	false
Power cable detachable	false
Soundbar Height (mm)	70 mm
Soundbar Width (mm)	400 mm
Soundbar Depth (mm)	75 mm
Soundbar Weight (gr)	700 gr
Compatible Device Types	laptop pc

Main image

© 2023 Trust. All rights reserved. All brand names are registered trademarks of their respective owners.
Specifications are subject to change without prior notice.



25110_pictures_product_visual_1.tif

ImageWidth: 5.000 px

ImageHeight: 5.000 px

ImageResolution: 300 dpi

Additional Product Images



24007_pictures_product_visual_3.tif

ImageWidth: 6.336 px

ImageHeight: 3.672 px

ImageResolution: 300 dpi



24007_pictures_product_visual_2.tif

ImageWidth: 6.328 px

ImageHeight: 3.272 px

ImageResolution: 300 dpi



24007_pictures_product_side_1.tif

ImageWidth: 4.342 px

ImageHeight: 3.904 px

ImageResolution: 300 dpi



24007_pictures_product_front_2.tif

ImageWidth: 7.824 px

ImageHeight: 2.700 px

ImageResolution: 300 dpi



24007_pictures_product_front_1.tif

ImageWidth: 7.138 px

ImageHeight: 2.064 px

ImageResolution: 300 dpi

Product Pictorials

© 2023 Trust. All rights reserved. All brand names are registered trademarks of their respective owners.
Specifications are subject to change without prior notice.



24007_NL_pictures_product_pictorial_1.jpg

ImageWidth: 4.000 px

ImageHeight: 4.000 px

ImageResolution: 72 dpi



24007_NL_pictures_product_pictorial_2.jpg

ImageWidth: 4.000 px

ImageHeight: 4.000 px

ImageResolution: 72 dpi



24007_NL_pictures_product_pictorial_3.jpg

ImageWidth: 4.000 px

ImageHeight: 4.000 px

ImageResolution: 72 dpi



24007_NL_pictures_product_pictorial_4.jpg

ImageWidth: 4.000 px

ImageHeight: 4.000 px

ImageResolution: 72 dpi

Lifestyle Images



24007_pictures_lifestyle_visual_1.jpg

ImageWidth: 3.150 px

ImageHeight: 2.362 px

ImageResolution: 300 dpi



24007_pictures_lifestyle_visual_2.jpg

ImageWidth: 3.150 px

ImageHeight: 2.362 px

ImageResolution: 300 dpi



24007_pictures_lifestyle_visual_3.jpg

ImageWidth: 3.150 px

ImageHeight: 2.362 px

ImageResolution: 300 dpi

© 2023 Trust. All rights reserved. All brand names are registered trademarks of their respective owners.
Specifications are subject to change without prior notice.



24007_pictures_lifestyle_visual_4.jpg

ImageWidth: 3.150 px

ImageHeight: 2.362 px

ImageResolution: 300 dpi

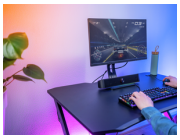

24007_pictures_lifestyle_visual_5.jpg

ImageWidth: 2.362 px

ImageHeight: 1.772 px

ImageResolution: 300 dpi



24007_pictures_lifestyle_visual_6.jpg

ImageWidth: 3.150 px

ImageHeight: 2.362 px

ImageResolution: 300 dpi



24007_pictures_lifestyle_visual_7.jpg

ImageWidth: 3.150 px

ImageHeight: 2.362 px

ImageResolution: 300 dpi

Package Images



24007_pictures_package_visual_1.tif

ImageWidth: 3.000 px

ImageHeight: 1.676 px

ImageResolution: 300 dpi

© 2023 Trust. All rights reserved. All brand names are registered trademarks of their respective owners.
Specifications are subject to change without prior notice.